

File Name: \UK\DL\2\FPS\W001 na.aecomnet.com\E_PROJECTS\Newproj\60527350 - West Burton C Gas Fired Power Station\06_GIS\02_Maps\Environmental Statement\Figures\West Burton C\Figure 3.4 - Rev 2.mxd

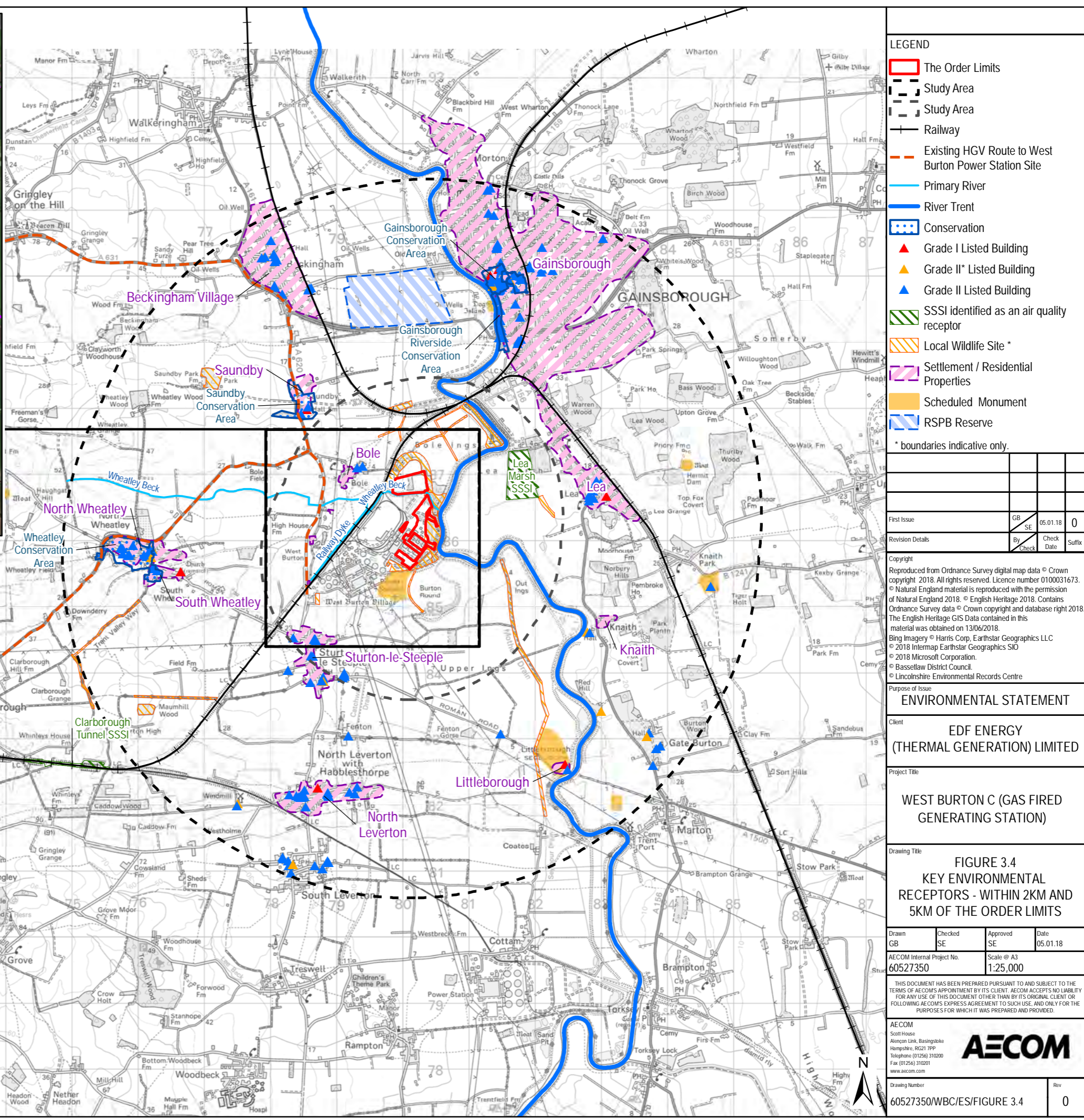
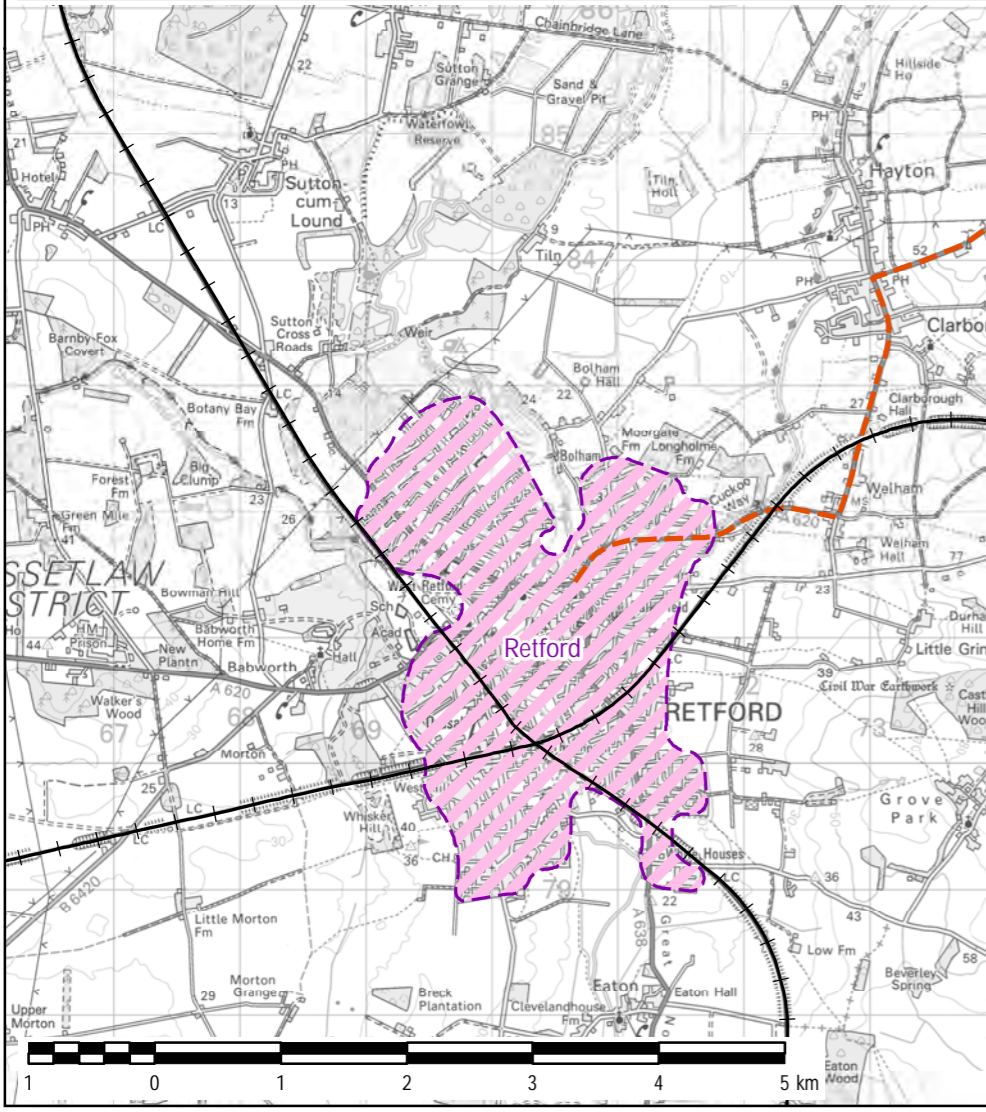
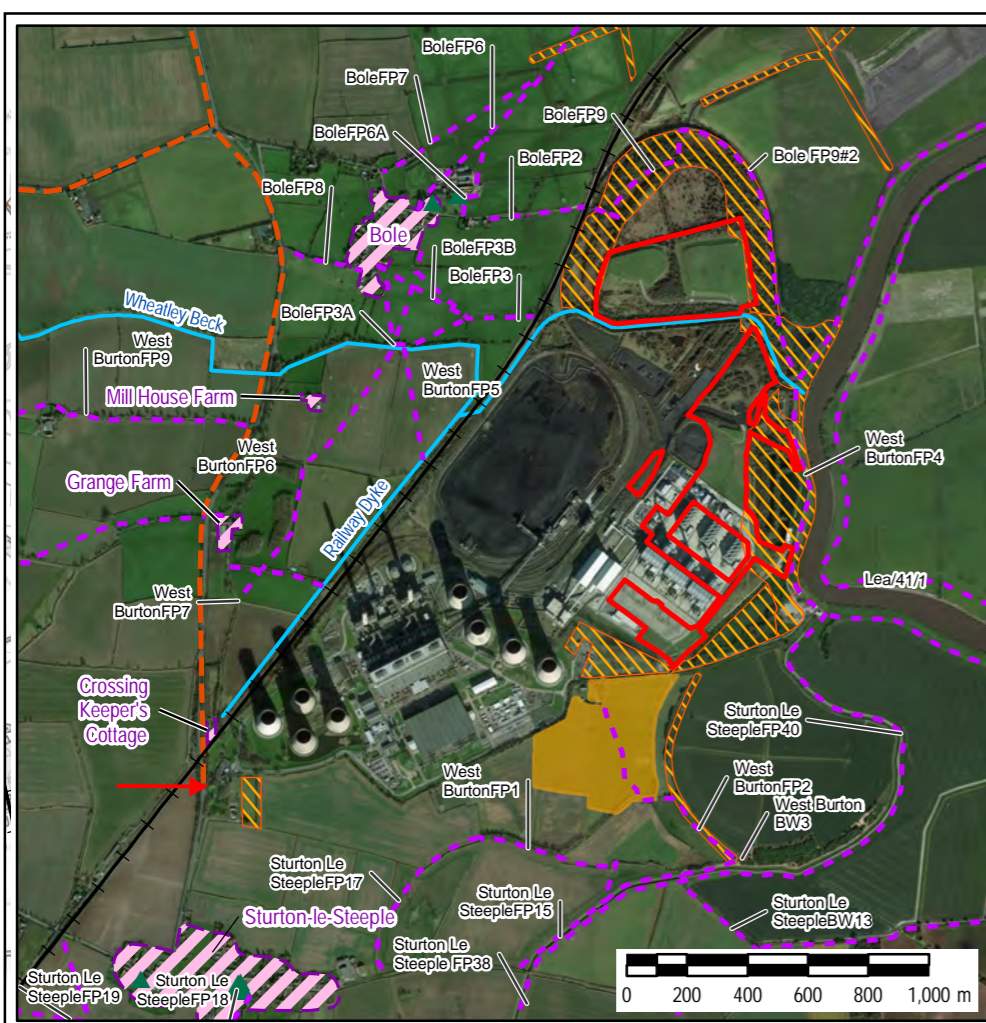

LEGEND

- The Order Limits
- Study Area
- Study Area
- Railway
- Existing HGV Route to West Burton Power Station Site
- Primary River
- River Trent
- Conservation
- ▲ Grade I Listed Building
- ▲ Grade II* Listed Building
- ▲ Grade II Listed Building
- SSSI identified as an air quality receptor
- Local Wildlife Site*
- Settlement / Residential Properties
- Scheduled Monument
- RSPB Reserve

* boundaries indicative only.

First Issue	GB	SE	05.01.18	0
Revision Details	By	Check	Date	Suffix

Copyright
 Reproduced from Ordnance Survey digital map data © Crown copyright 2018. All rights reserved. Licence number 0100031673.
 © Natural England material is reproduced with the permission of Natural England 2018. © English Heritage 2018. Contains Ordnance Survey data © Crown copyright and database right 2018. The English Heritage GIS Data contained in this material was obtained on 13/06/2018.
 Bing Imagery © Harris Corp, Earthstar Geographics LLC © 2018 Intermap Earthstar Geographics SIO © 2018 Microsoft Corporation.
 © Basselaw District Council.
 © Lincolnshire Environmental Records Centre

ENVIRONMENTAL STATEMENT

Client
EDF ENERGY (THERMAL GENERATION) LIMITED

Project Title
WEST BURTON C (GAS FIRED GENERATING STATION)

Drawing Title
FIGURE 3.4 KEY ENVIRONMENTAL RECEPTORS - WITHIN 2KM AND 5KM OF THE ORDER LIMITS

Drawn	Checked	Approved	Date
GB	SE	SE	05.01.18

AECOM Internal Project No. 60527350 Scale @ A3 1:25,000

THIS DOCUMENT HAS BEEN PREPARED PURSUANT TO AND SUBJECT TO THE TERMS OF AECOM'S APPOINTMENT BY ITS CLIENT. AECOM ACCEPTS NO LIABILITY FOR ANY USE OF THIS DOCUMENT OTHER THAN BY ITS ORIGINAL CLIENT OR FOLLOWING AECOM'S EXPRESS AGREEMENT TO SUCH USE, AND ONLY FOR THE PURPOSES FOR WHICH IT WAS PREPARED AND PROVIDED.

AECOM
 South House
 Alconon Link, Basingstoke
 Hampshire, RG21 7PP
 Telephone (01256) 310200
 Fax (01256) 310201
 www.aecom.com

Drawing Number 60527350/WBC/ES/FIGURE 3.4 Rev 0

